

THE INFORMATION CONTAINED IN THIS DRAWING IS THE SOLE PROPERTY OF GREENFIELD MFG CO ANY REPRODUCTION IN PART OR WHOLE WITHOUT THE WRITTEN PERMISSION OF GREENFIELD MFG CO IS PROHIBITED.

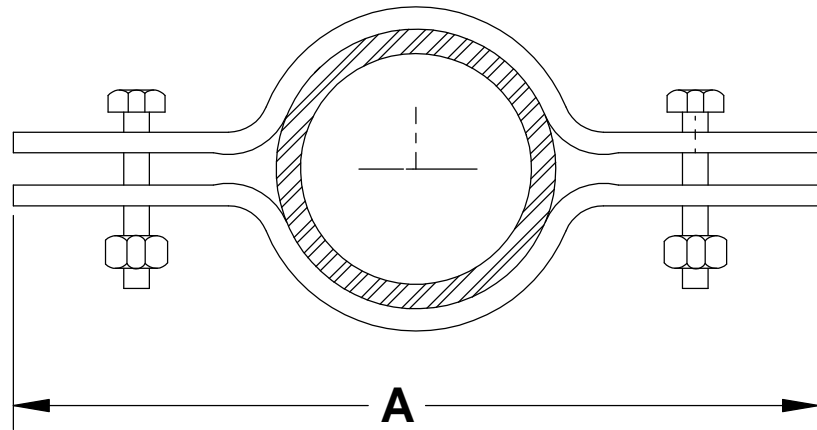

SIZE	A	STOCK	BOLT	MAX REC LOAD
1/2	8.63	1/8 X 1.00	5/16 X 1.00	220
3/4	8.82	1/8 X 1.00	5/16 X 1.00	220
1	9.06	1/8 X 1.00	5/16 X 1.00	220
1-1/4	9.50	1/8 X 1.00	5/16 X 1.25	250
1-1/2	10.00	5/32 X 1.00	5/16 X 1.25	250
2	10.50	5/32 X 1.00	3/8 X 1.50	300
2-1/2	11.12	1/4 X 1.00	3/8 X 1.50	400
3	11.50	1/4 X 1.00	3/8 X 1.75	500
4	13.00	1/4 X 1.00	7/16 X 1.50	600
5	14.00	1/4 X 1.25	1/2 X 2.00	1200
6	15.00	1/4 X 1.50	1/2 X 2.00	1600
8	18.50	3/8 X 1.50	5/8 X 2.50	2500
10	21.00	3/8 X 2.00	5/8 X 2.50	2500
12	23.00	1/2 X 2.00	5/8 X 2.50	2700

Made in USA

UNLESS OTHERWISE SPECIFIED
DIMENSIONS ARE IN INCHES

TOLERANCES ARE:

FRACTIONS	DECIMALS	ANGLES
+/- 1/8	.XX +/- .03	.XX + 1
	.XXX +/- .01	

MATERIAL

CQ STEEL ZINC COATED

DO NOT SCALE DRAWING

CAD GENERATED DRAWING,
DO NOT MANUALLY UPDATE

APPROVALS	DATE
-----------	------

DRAWN	EG
-------	----

CHECKED	SB
---------	----

3/12

GREENFIELD MFG CO

920 LEVICK ST , PHILA.,PA. 19111

P/N **RISER CLAMP**

A **FIG 308**

REV.

SCALE

CAD FILE:

SHEET OF