

Part Numbering System

KT 1/4 Turn Ball Stops

Example:

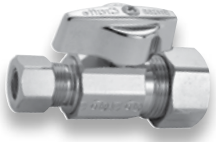

K T	C R	1	9	F	C	1
Stop Style	Stop Type	Outlet	Inlet	Option	Finish	Packaging
1/4 Turn Ball Stop	Compression Inlet	3/8" OD (1/4" Nom)	1/2" Nominal Copper, Angle	Female Compression	Chrome	Individually Boxed



Stop Style

KT	1/4 Turn Ball Stop
KTS	1/4 Turn Ball Stop w/Loose Key



Stop Type

CR	Compression Inlet	BRPX	Barbed PEX Inlet
PR	CPVC Inlet	CS	Sweat Extension Inlet
R	Iron Pipe or Sweat Inlet	33	Slip-Joint Outlet



Outlet

0	1/4" OD	3	1/2" OD (3/8" Nom)
1	3/8" OD (1/4" Nom)	4	5/8" OD (1/2" Nom)



Inlet

0	3/8" Female Iron Pipe, Straight
1	3/8" OD Compression (1/4" Nom)
2	1/2" Female Iron Pipe, Straight
4	1/2" Nominal Copper, Straight
5	3/8" Female Iron Pipe, Angle
7	1/2" Female Iron Pipe, Angle
9	1/2" Nominal Copper, Angle

For Slip-Joint Outlets:

01	1/2" FIP Inlet, Angle
05	1/2" FIP Inlet, Straight
41	1/2" Nom Comp Inlet, Angle
45	1/2" Nom Comp Inlet, Straight

For Sweat Extension Inlets:

40	1/2" Nom Sweat x 3/8" OD Comp, Angle
41	1/2" Nom Sweat x 3/8" OD Comp, Straight



Option

F	Female Compression
---	--------------------

For Sweat Extension Inlets:

B	With Escutcheon
---	-----------------

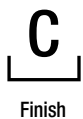

Finish

C	Chrome Plated
R	Rough/Unplated

For Sweat Extension Inlets:

C	Chrome Plated, Boxed
R	Rough/Unplated, Boxed



Packaging

1	Individually Boxed (These stops are highlighted in bold print in this catalog).
---	--

PART NO.	UPC	INLET X OUTLET	FINISH	QTY.	LBS.
----------	-----	----------------	--------	------	------

Compression x Compression Stops – Angle

KTCR09 C	026613107295	1/2" Nom Comp x 1/4" OD Comp	Chrome	60	15
KTCR09 C1	026613107431	1/2" Nom Comp x 1/4" OD Comp	Chrome	24	7
KTCR19 C	026613107288	1/2" Nom Comp x 3/8" OD Comp	Chrome	60	16
KTCR19 C1	026613107417	1/2" Nom Comp x 3/8" OD Comp	Chrome	24	7
KTCR39 C	026613107264	1/2" Nom Comp x 1/2" OD Comp	Chrome	60	17



Compression x Compression Stops – Straight

KTCR11 C	026613107257	1/4" Nom Comp x 3/8" OD Comp	Chrome	60	16
KTCR14 C	026613107301	1/2" Nom Comp x 3/8" OD Comp	Chrome	60	18
KTCR14 C1	026613107424	1/2" Nom Comp x 3/8" OD Comp	Chrome	24	7
KTCR34 C	026613107271	1/2" Nom Comp x 1/2" OD Comp	Chrome	60	20
KTCR11F C	026613107400	3/8" OD Female Comp x 3/8" OD Comp	Chrome	60	17
KTCR11F C1	026613111087	3/8" OD Female Comp x 3/8" OD Comp	Chrome	24	6



Compression x Slip-Joint Stops – Angle

KT3341 C	026613107318	1/2" Nom Comp x 7/16" & 1/2" Slip Joint	Chrome	60	19
KT3341 C1	026613110196	1/2" Nom Comp x 7/16" & 1/2" Slip Joint	Chrome	24	8



Compression x Slip-Joint Stops – Straight

KT3345 C	026613107332	1/2" Nom Comp x 7/16" & 1/2" Slip Joint	Chrome	60	21
KT3345 C1	026613110189	1/2" Nom Comp x 7/16" & 1/2" Slip Joint	Chrome	24	8



FIP x Compression Stops – Angle

KTR15 C	026613107196	3/8" FIP x 3/8" OD Comp	Chrome	60	13
KTR15 C1	026613107462	3/8" FIP x 3/8" OD Comp	Chrome	24	6
KTR07 C	026613107189	1/2" FIP x 1/4" OD Comp	Chrome	60	15
KTR17 C	026613107240	1/2" FIP x 3/8" OD Comp	Chrome	60	16
KTR17 C1	026613107448	1/2" FIP x 3/8" OD Comp	Chrome	24	7
KTR37 C	026613107233	1/2" FIP x 1/2" OD Comp	Chrome	60	17



FIP x Compression Stops – Straight

KTR10 C	026613107226	3/8" FIP x 3/8" OD Comp	Chrome	60	16
KTR12 C	026613107219	1/2" FIP x 3/8" OD Comp	Chrome	60	18
KTR12 C1	026613107455	1/2" FIP x 3/8" OD Comp	Chrome	24	7



FIP x Slip-Joint Stops – Angle

KT3301 C	026613107325	1/2" FIP x 7/16" & 1/2" Slip Joint	Chrome	60	19
KT3301 C1	026613107530	1/2" FIP x 7/16" & 1/2" Slip Joint	Chrome	24	8

